

Comune di SANGINETO

Provincia di Cosenza - Regione Calabria



**LAVORI DI ADEGUAMENTO SISMICO E DI
RIQUALIFICAZIONE DELL'EDIFICIO SCOLASTICO
COMUNALE SCUOLA MATERNA ED ELEMENTARE DI
VIALE MARIO ARAGONA IN SANGINETO LIDO**

Protocollo

PROGETTO ESECUTIVO

Scala:

Data: **novembre 2019**

ELABORATO

ARCHITETTONICO STATO DI PROGETTO

LA PROGETTISTA

Ing. Albina R. Farace

IL R.U.P.

Geom. Marco Antonucci



IL SINDACO

Am. Michele Guardia

TAVOLA N.

T.03

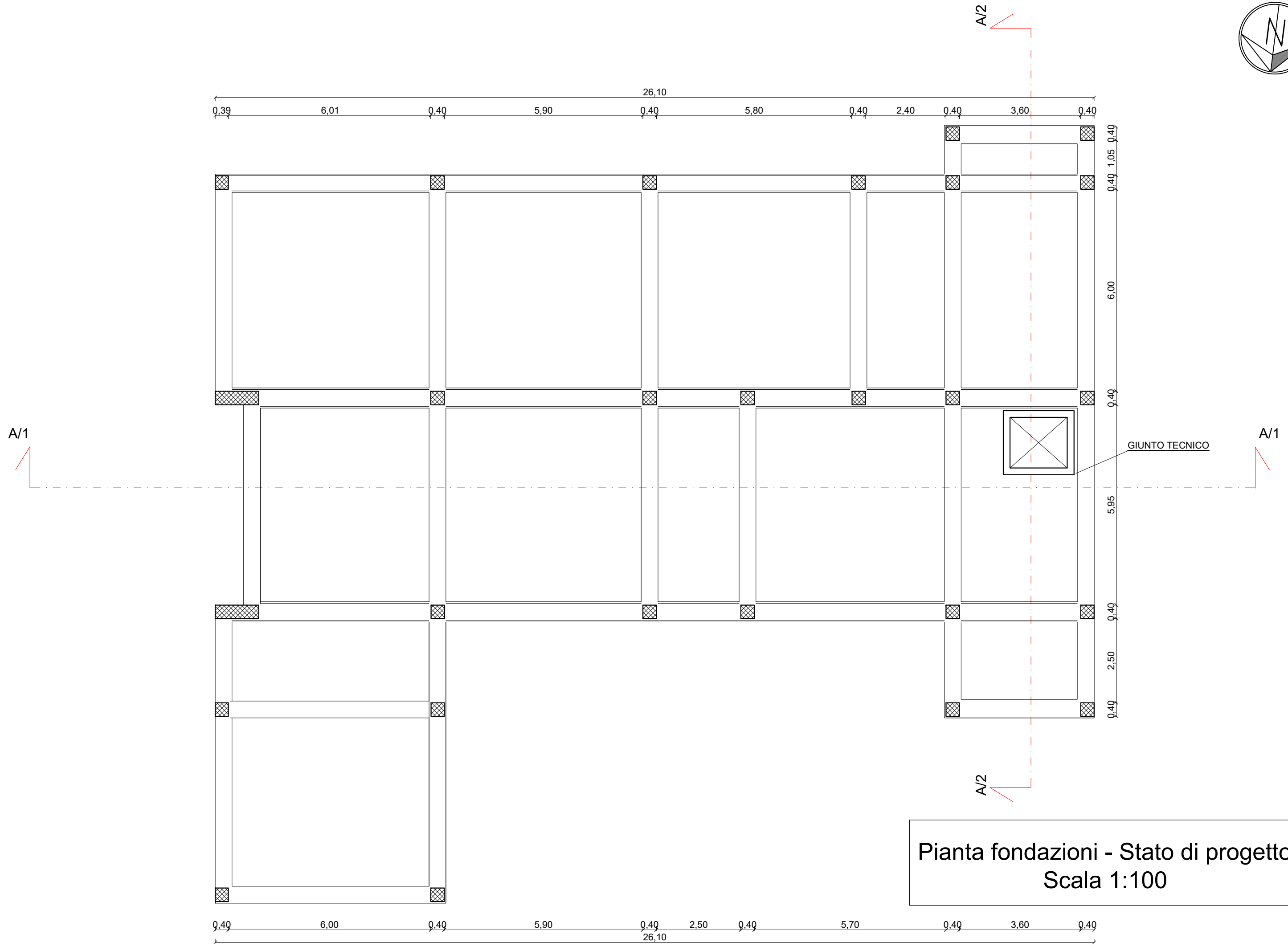
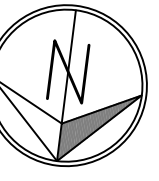

Pianta fondazioni - Stato di progetto
Scala 1:100

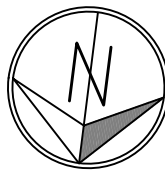

Isolamento "a cappotto"

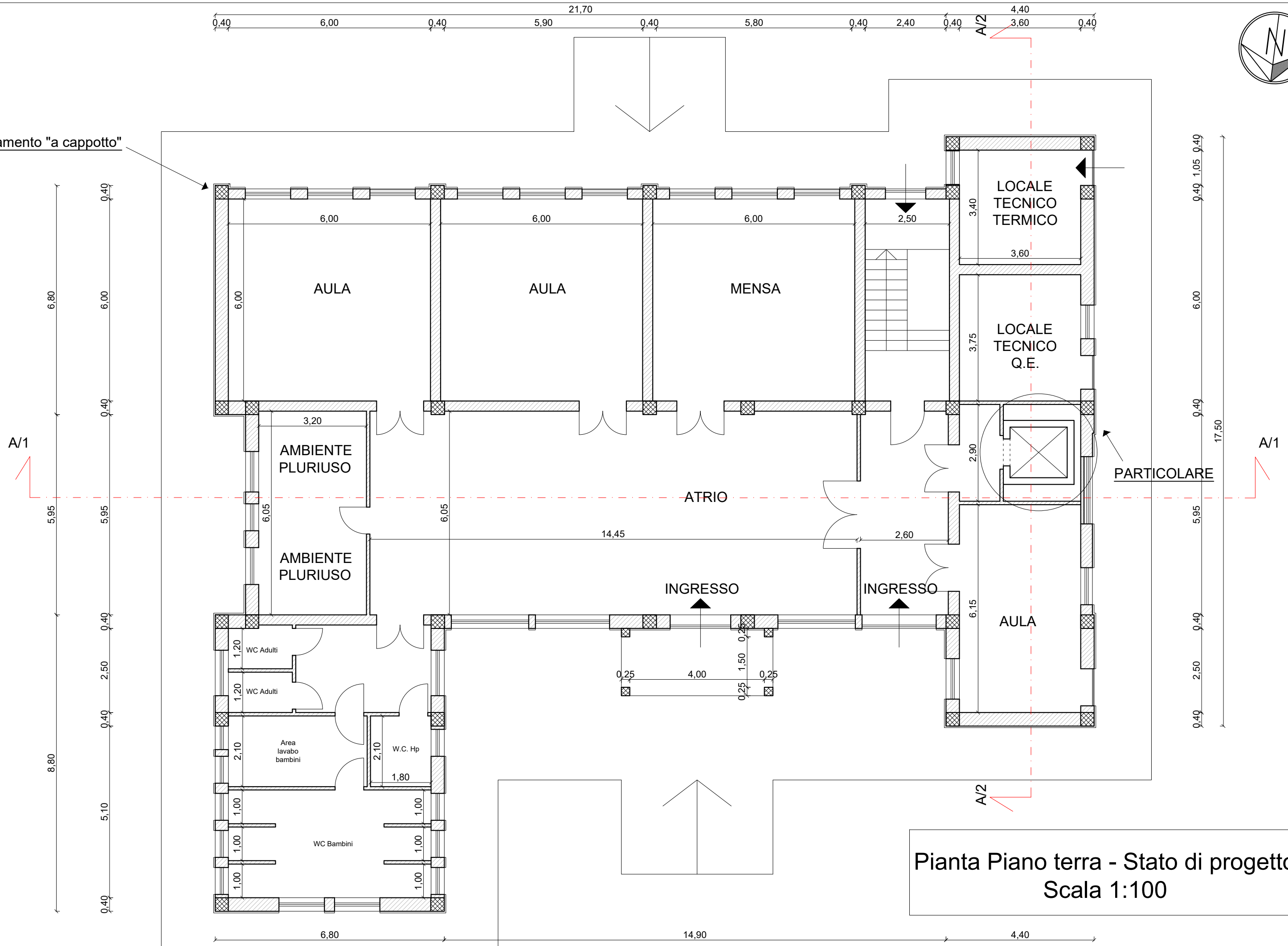

Pianta Piano terra - Stato di progetto
Scala 1:100

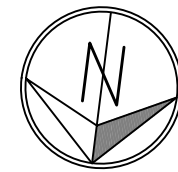

0,40 5,80 0,40 2,40 0,40 3,60 0,40

Isolamento "a cappotto"

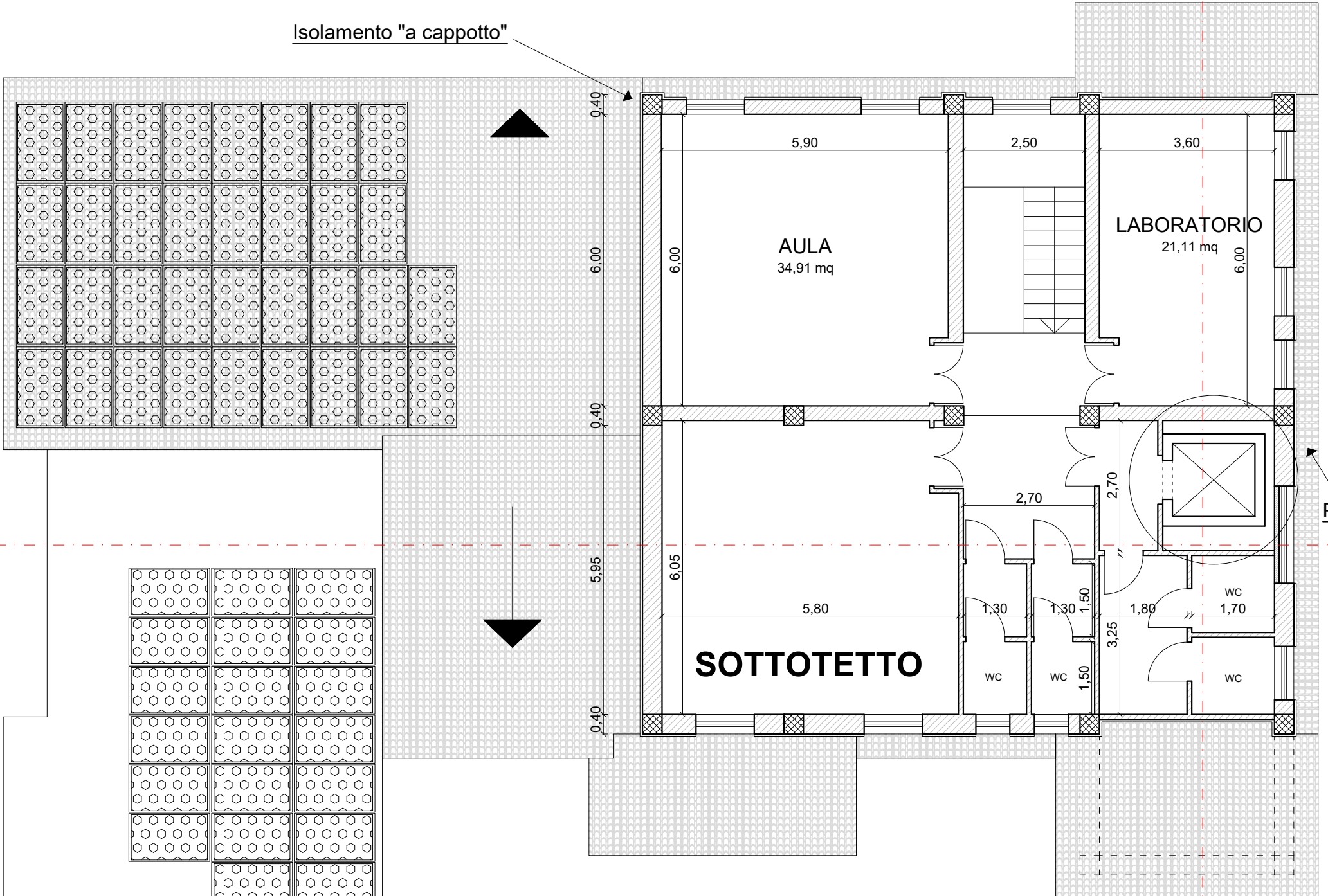

A/1

A/1

PARTICOLARE

0,45 2,50 0,40 5,70 0,40 3,60 0,40

A/2

Pianta Piano primo - Stato di progetto
Scala 1:100

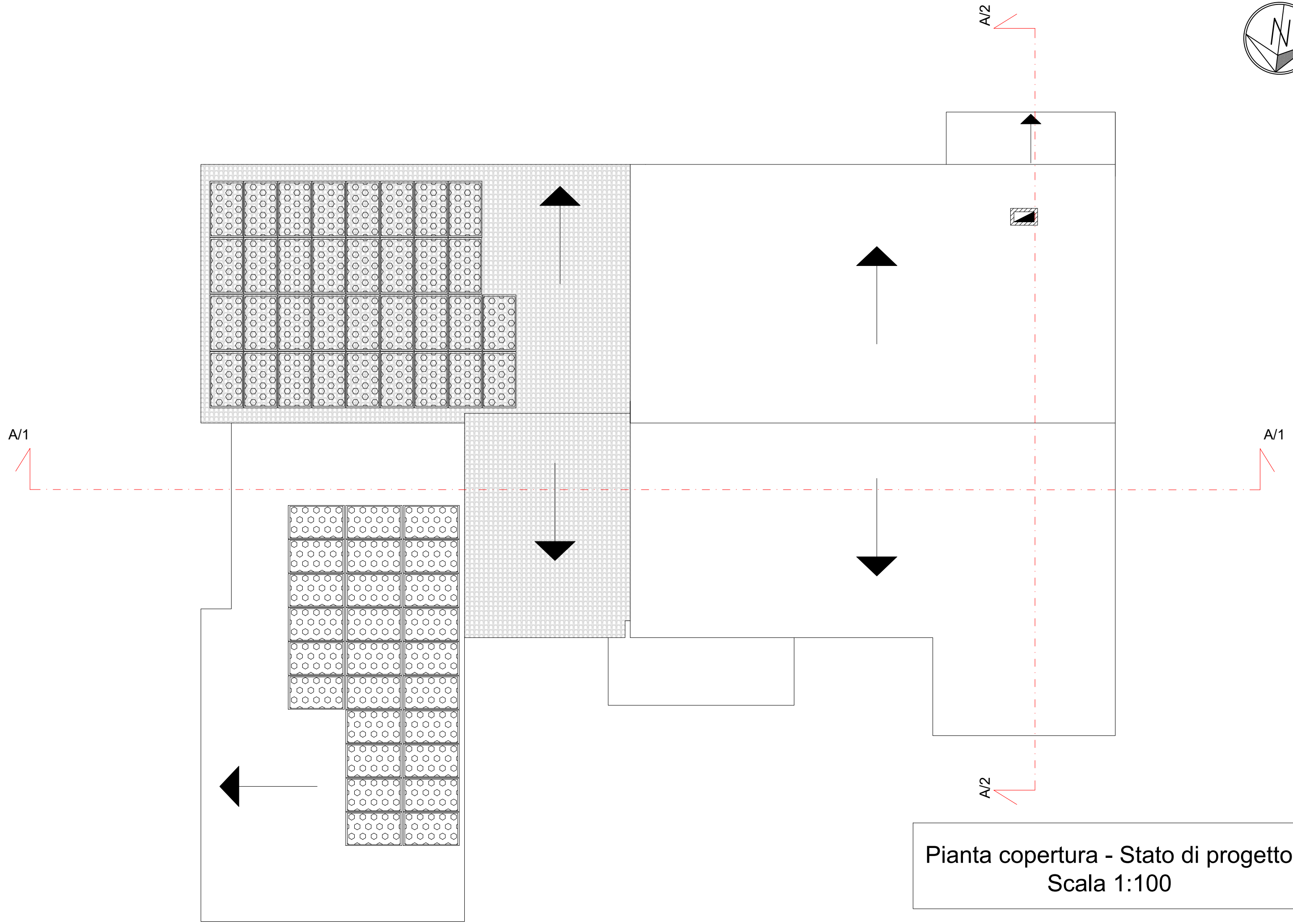
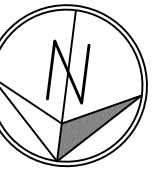

Pianta copertura - Stato di progetto
Scala 1:100

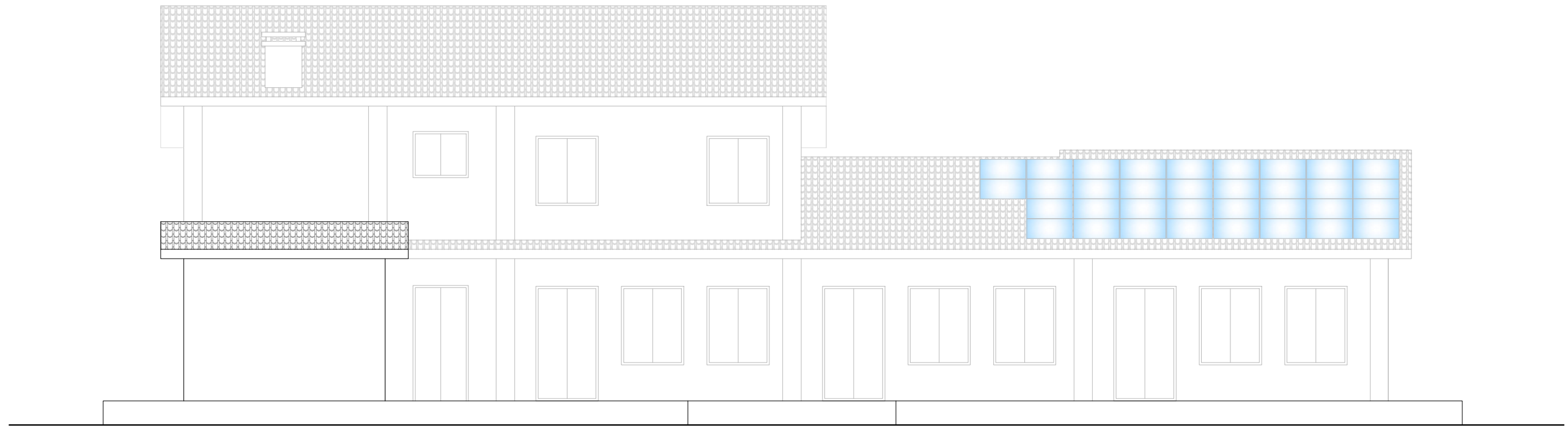
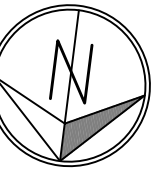

Prospetto Sud - Stato di progetto
Scala 1:100

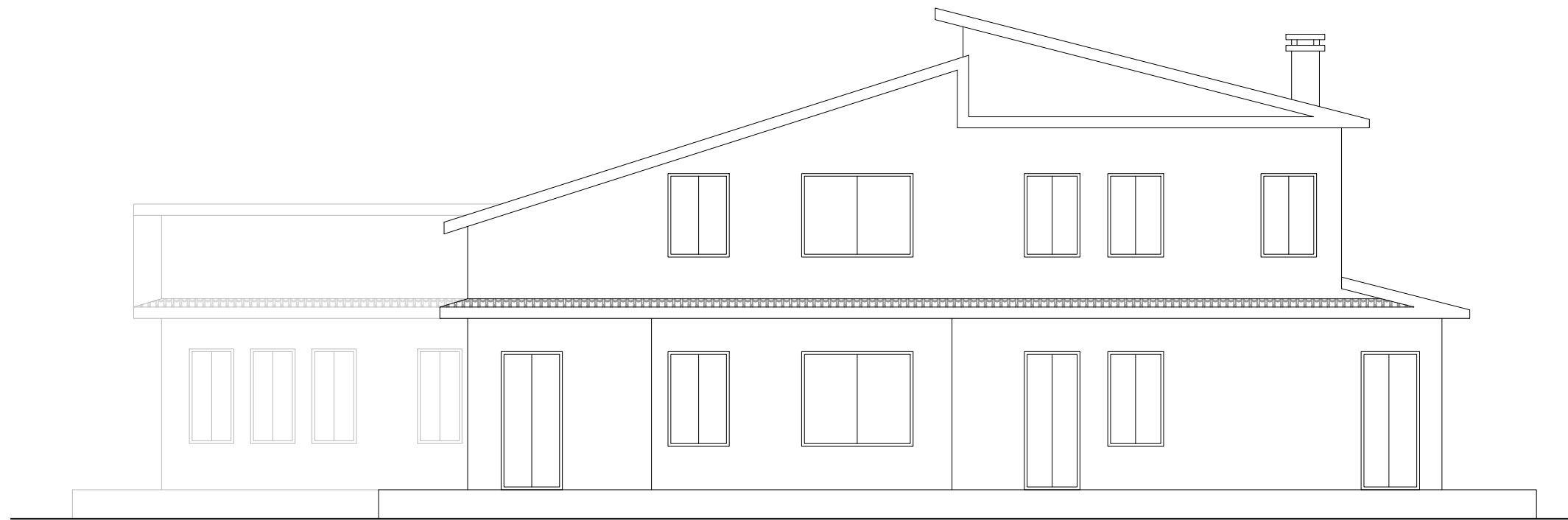
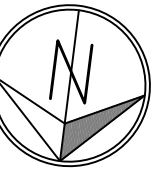

Prospetto Ovest - Stato di progetto
Scala 1:100

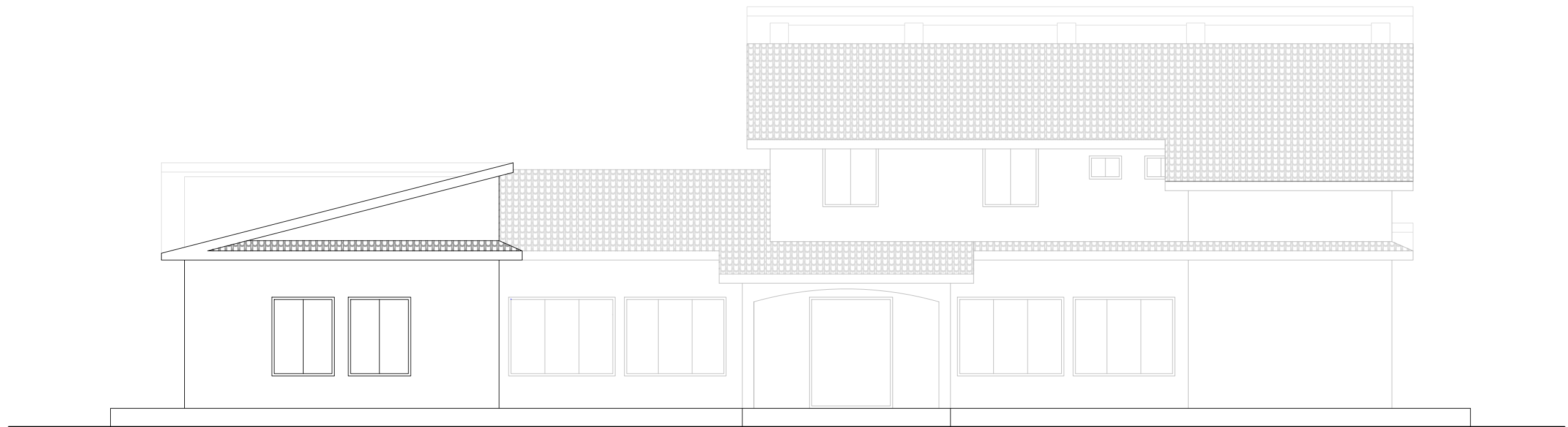
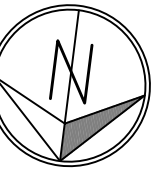

Prospetto Nord - Stato di progetto
Scala 1:100

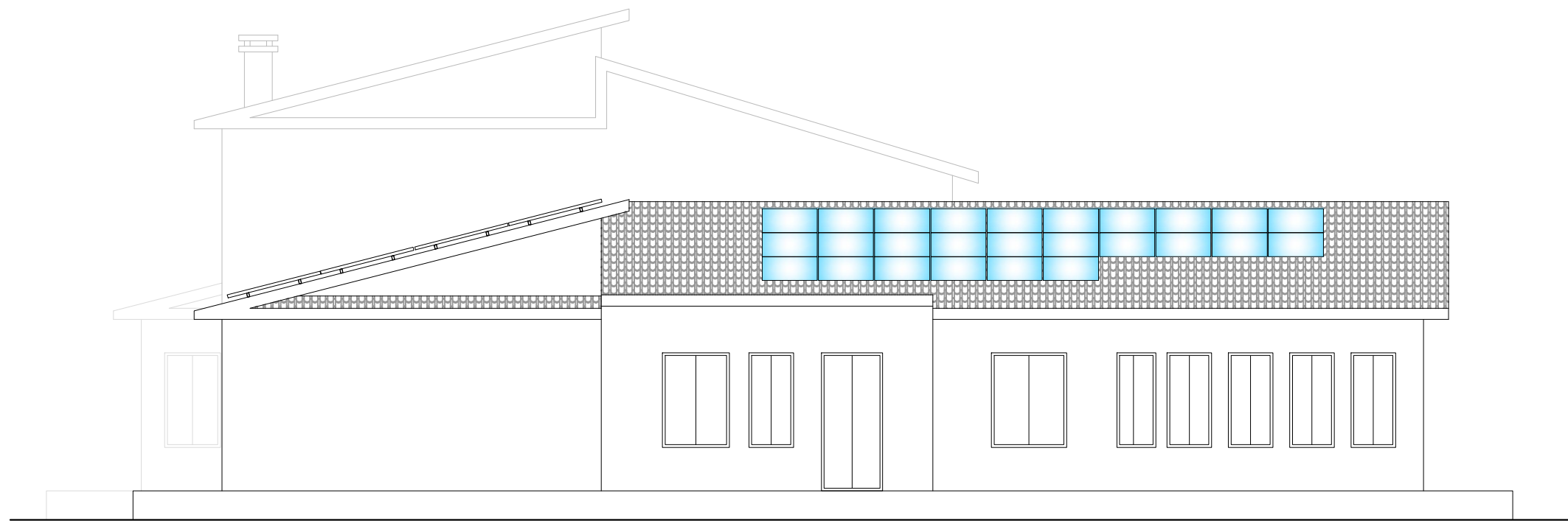
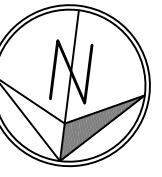

Prospetto Est - Stato di progetto
Scala 1:100

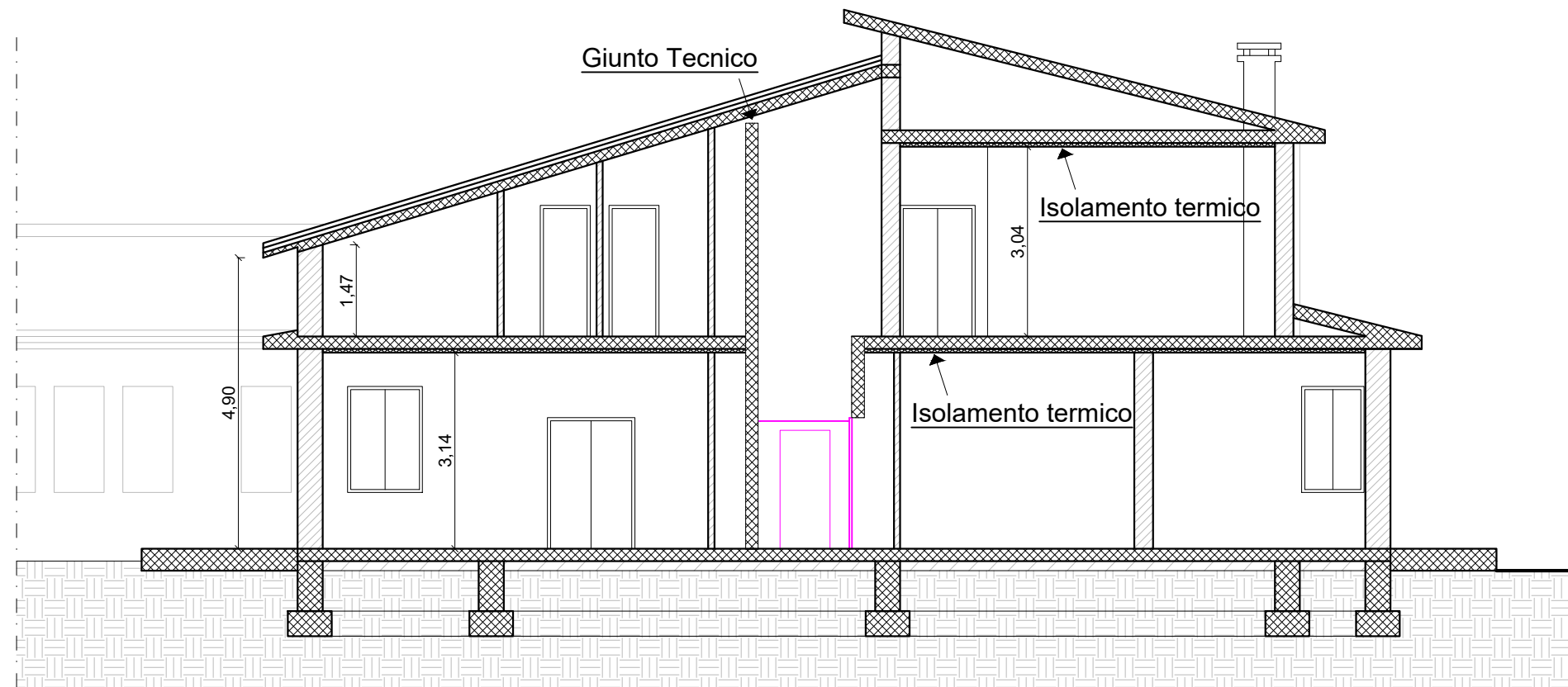
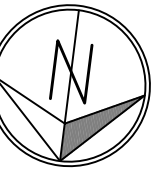

Sezione A/2 - Stato di progetto
Scala 1:100

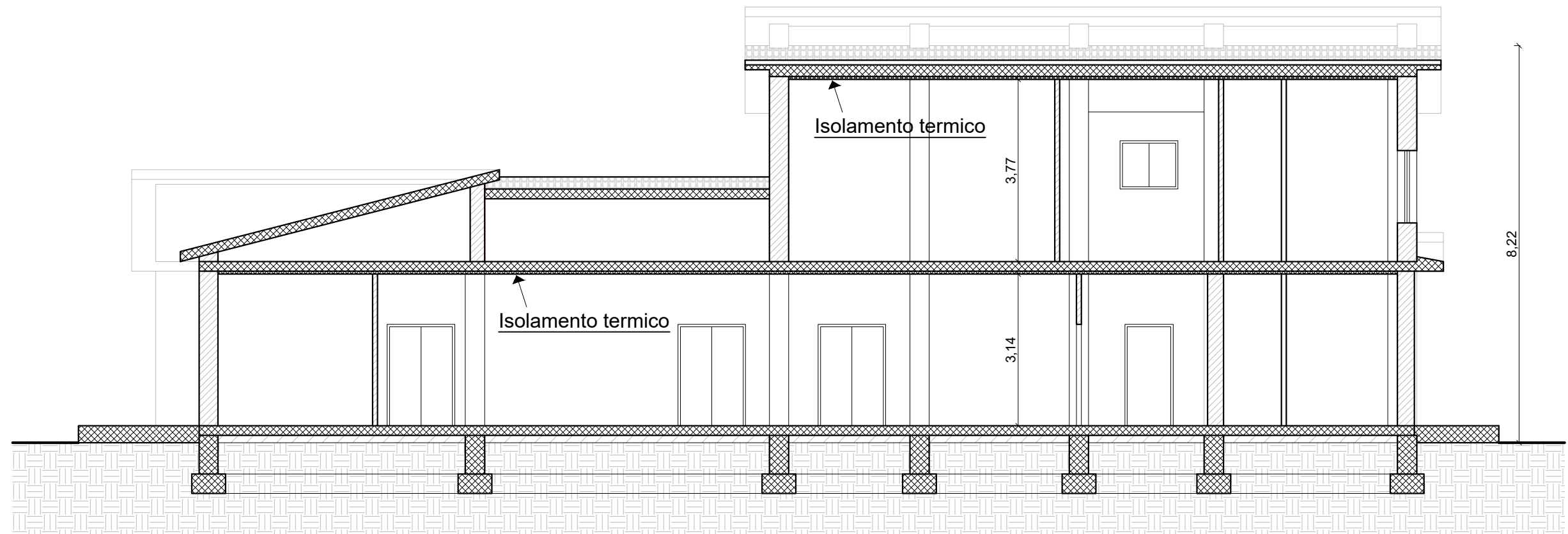
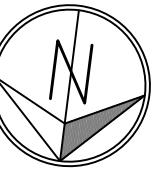

Sezione A/1 - Stato di progetto
Scala 1:100

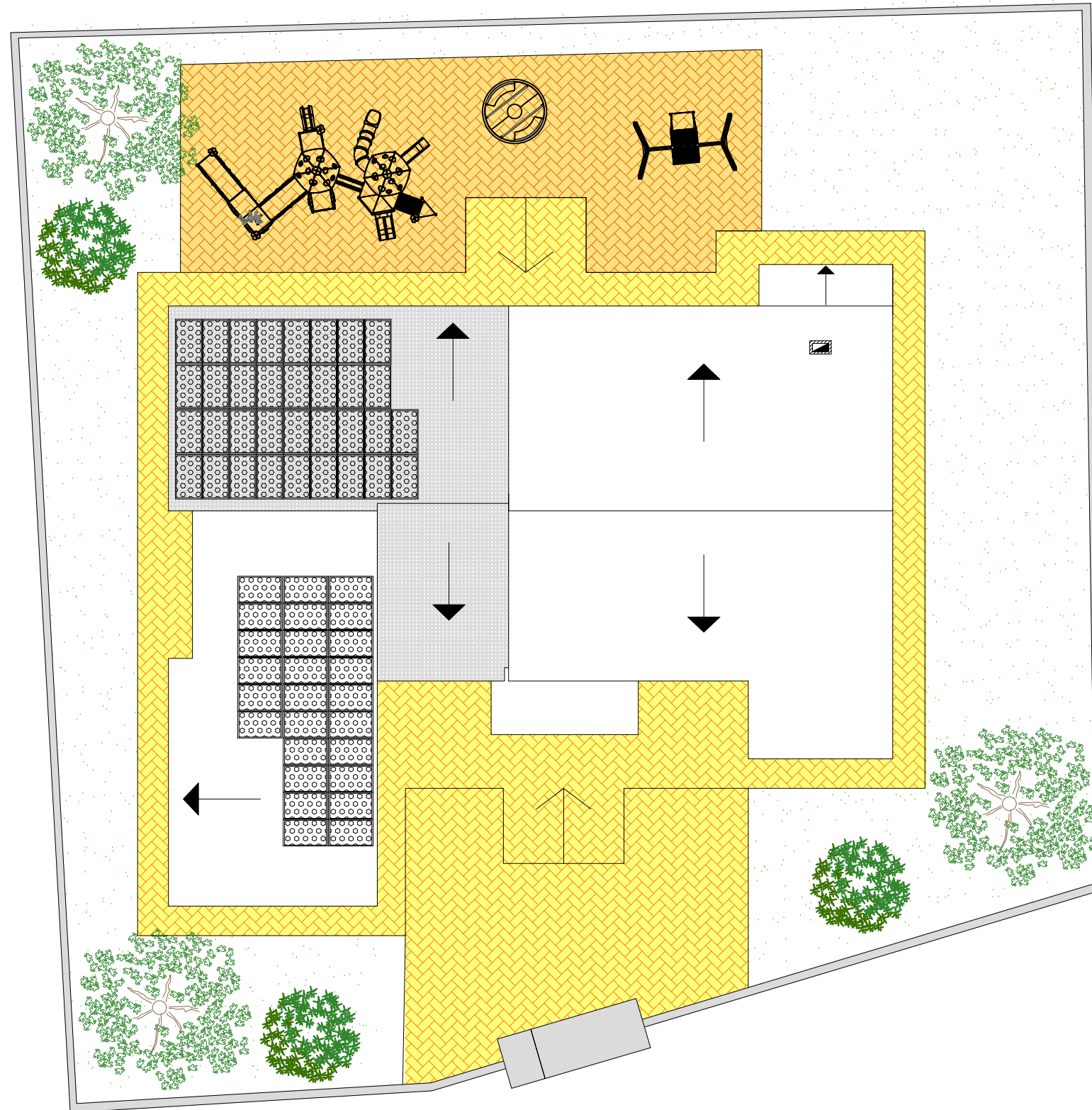
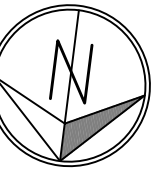

Planimetria particolareggiata -
Stato di fatto e di progetto
Scala 1:200