

# Comune di SANGINETO

Provincia di Cosenza - Regione Calabria



**LAVORI DI ADEGUAMENTO SISMICO E DI  
RIQUALIFICAZIONE DELL'EDIFICIO SCOLASTICO  
COMUNALE SCUOLA MATERNA ED ELEMENTARE DI  
VIALE MARIO ARAGONA IN SANGINETO LIDO**

Protocollo

## PROGETTO ESECUTIVO

Scala:

Data: **novembre 2019**

ELABORATO

ARCHITETTONICO STATO DI FATTO

**LA PROGETTISTA**

Ing. Albina R. Farace

**IL R.U.P.**

Geom. Marco Antonucci



**IL SINDACO**

Am. Michele Guardia

TAVOLA N.

# T.02

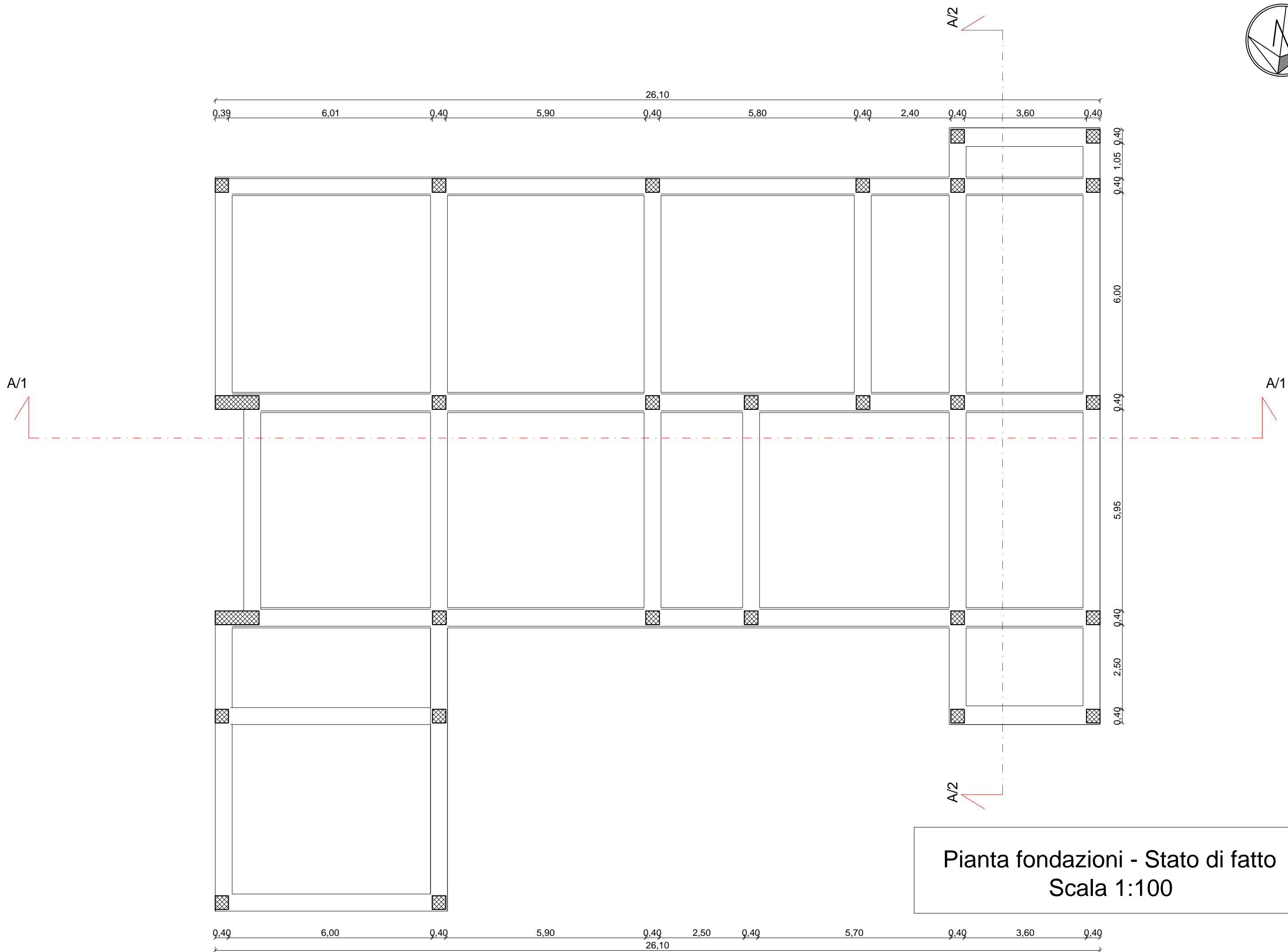
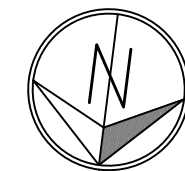

Pianta fondazioni - Stato di fatto  
Scala 1:100

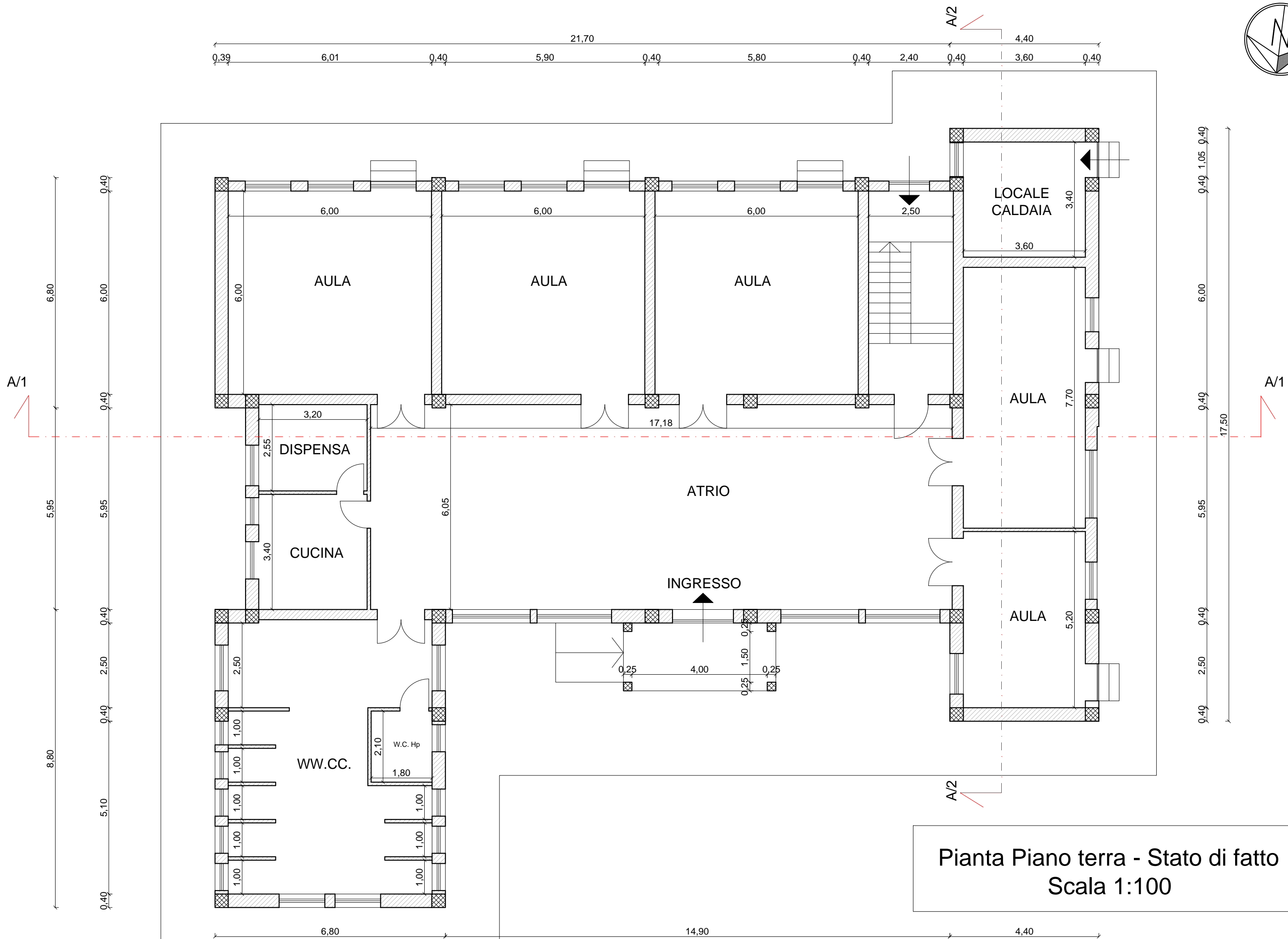

Pianta Piano terra - Stato di fatto  
Scala 1:100

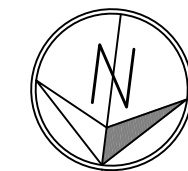

0,40 5,80 0,40 2,40 0,40 3,60 0,40

A/2

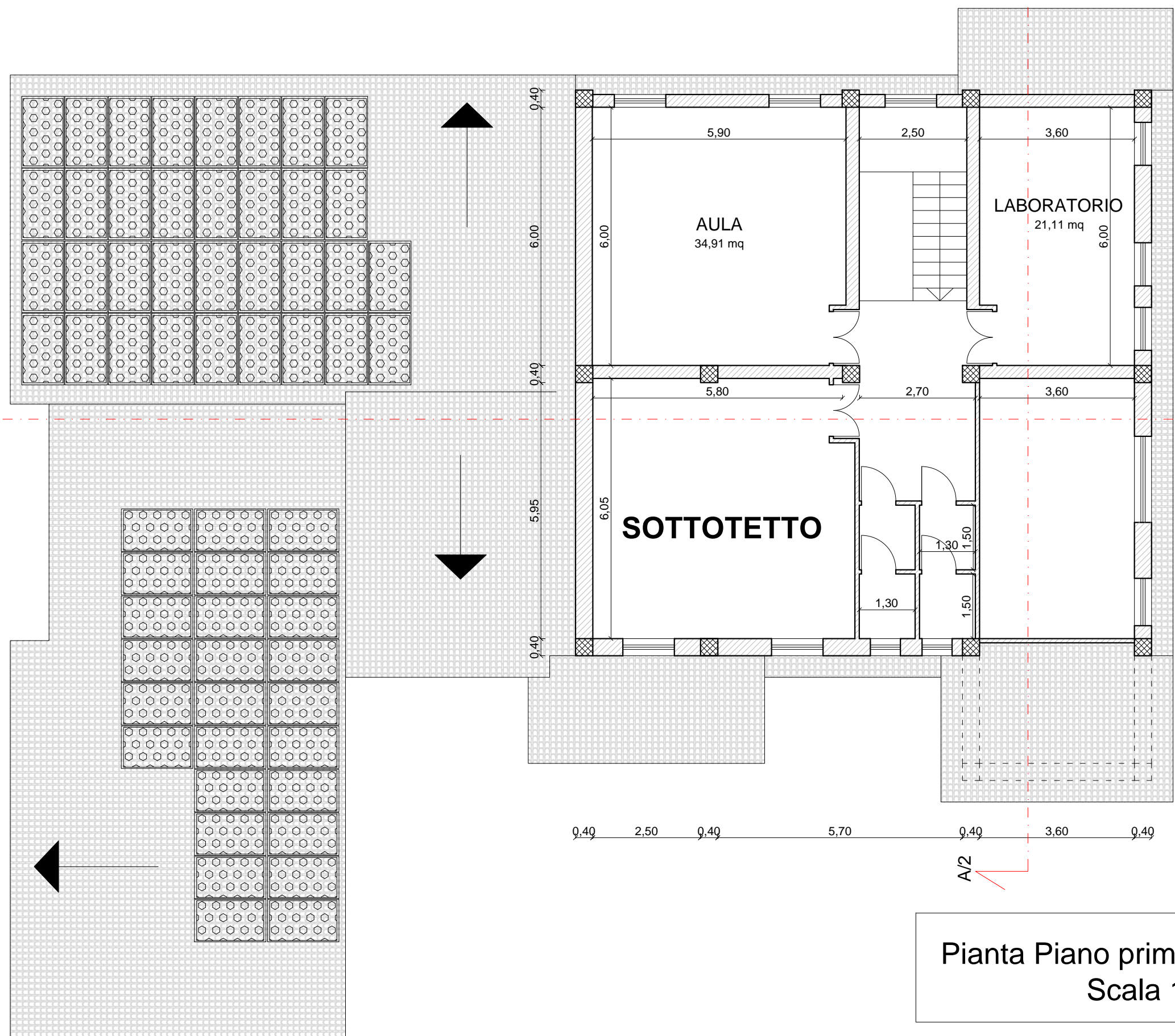

A/1

A/1

**SOTTOTETTO**

**AULA**  
34,91 mq

**LABORATORIO**  
21,11 mq

0,40 2,50 0,40 5,70 0,40 3,60 0,40

A/2

Pianta Piano primo - Stato di fatto  
Scala 1:100

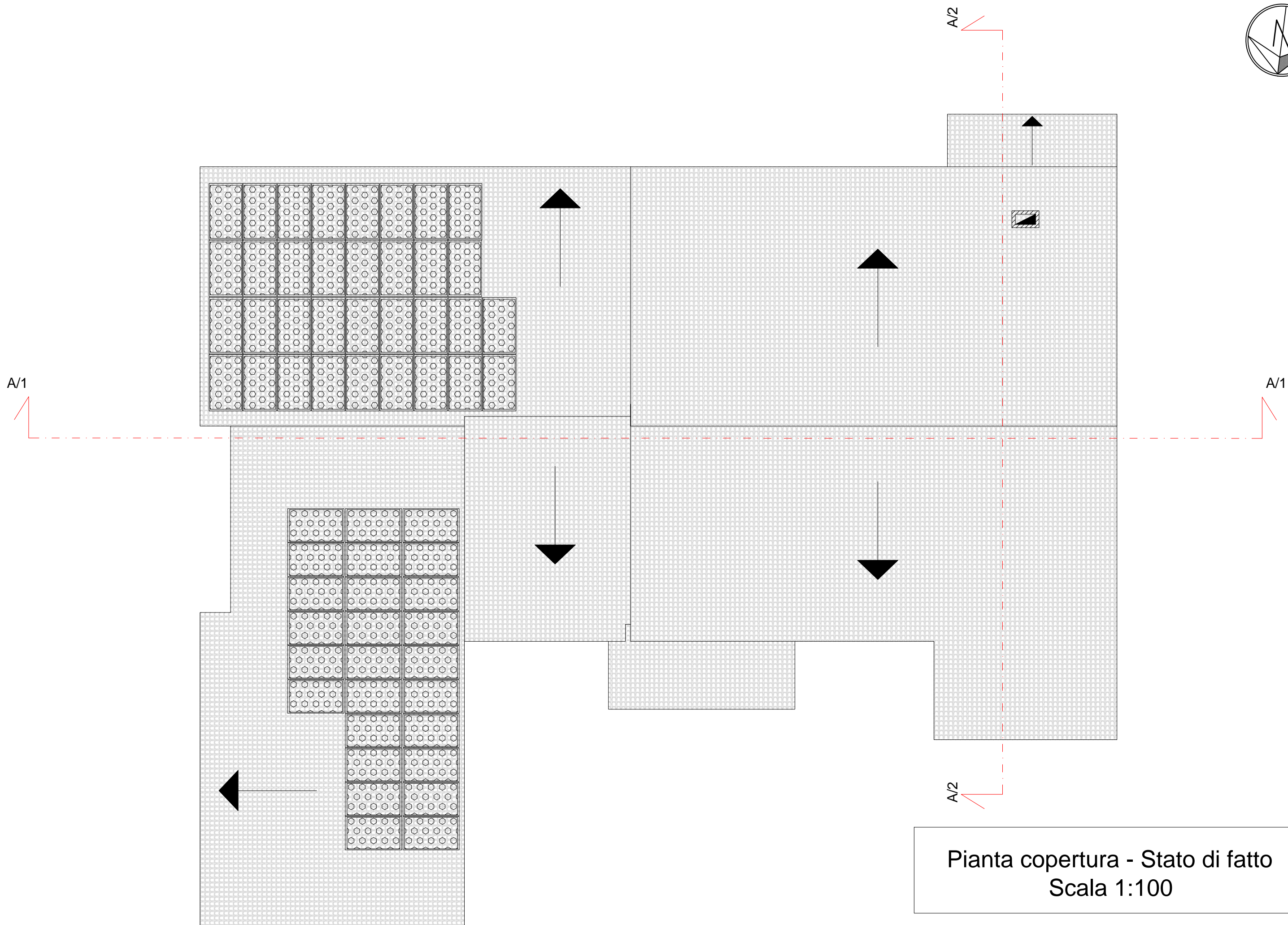
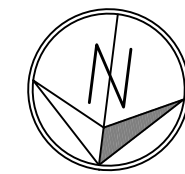

Pianta copertura - Stato di fatto  
Scala 1:100

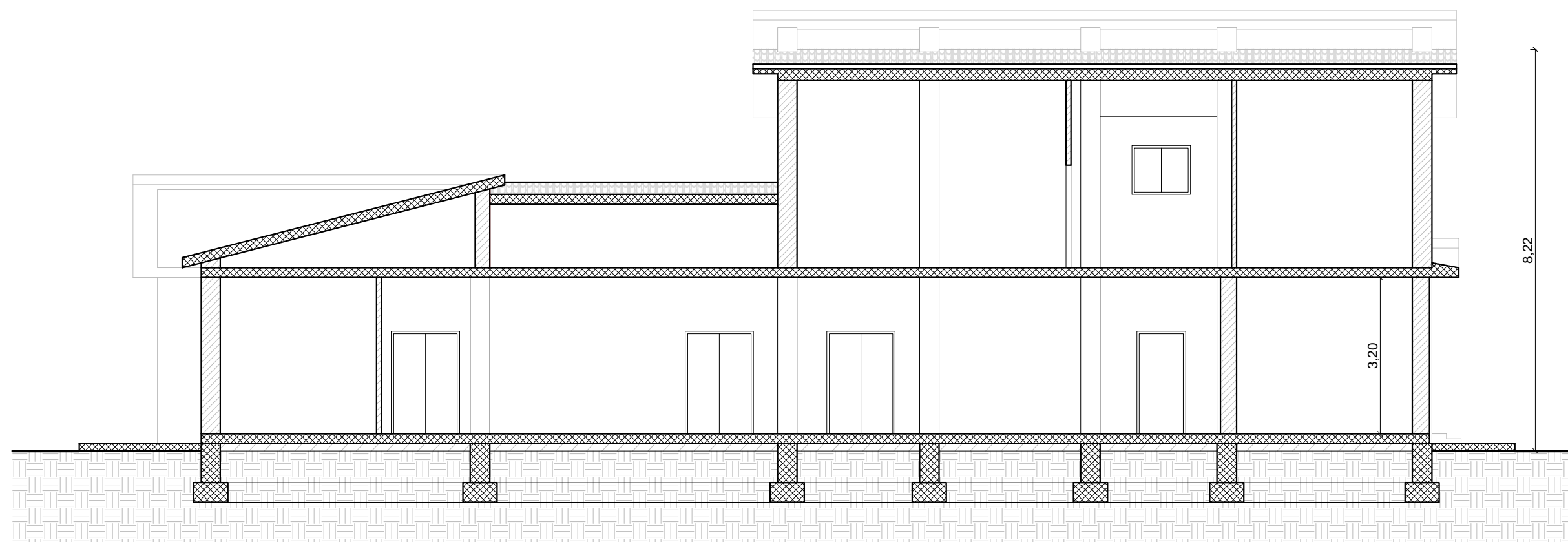

Sezione A/1 - Stato di fatto  
Scala 1:100

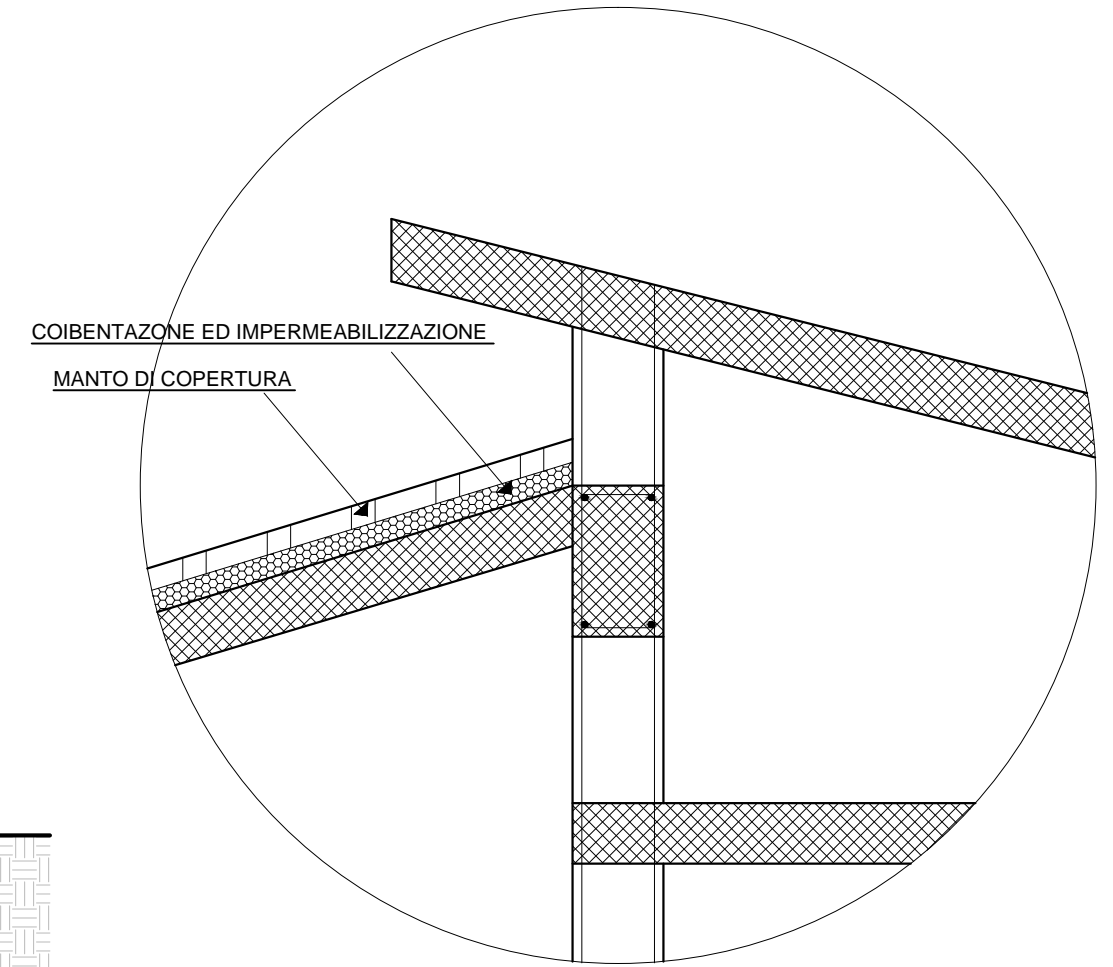
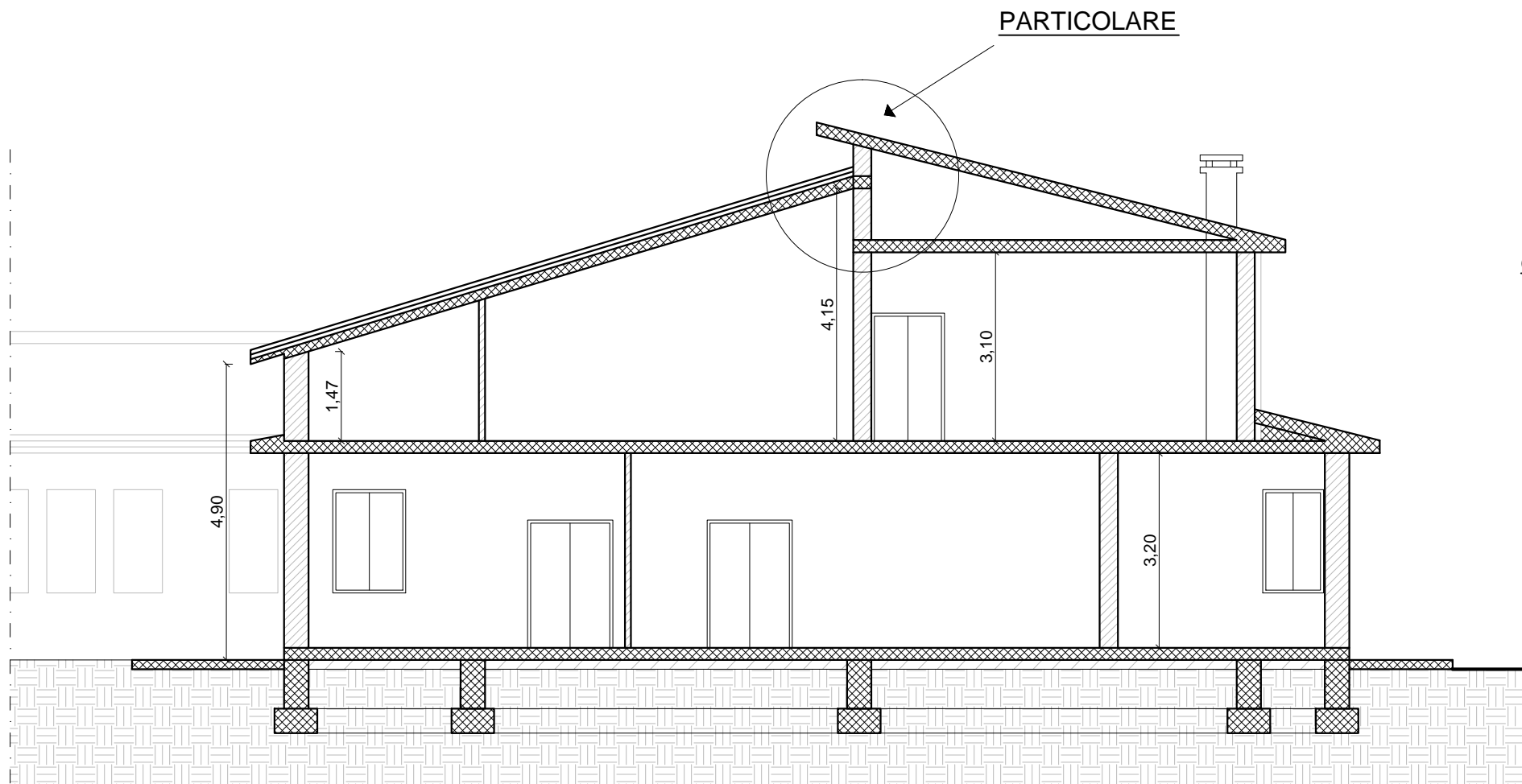
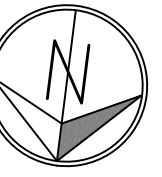

Sezione A/2 - Stato di fatto  
Scala 1:100  
Particolare Copertura  
Scala 1:25

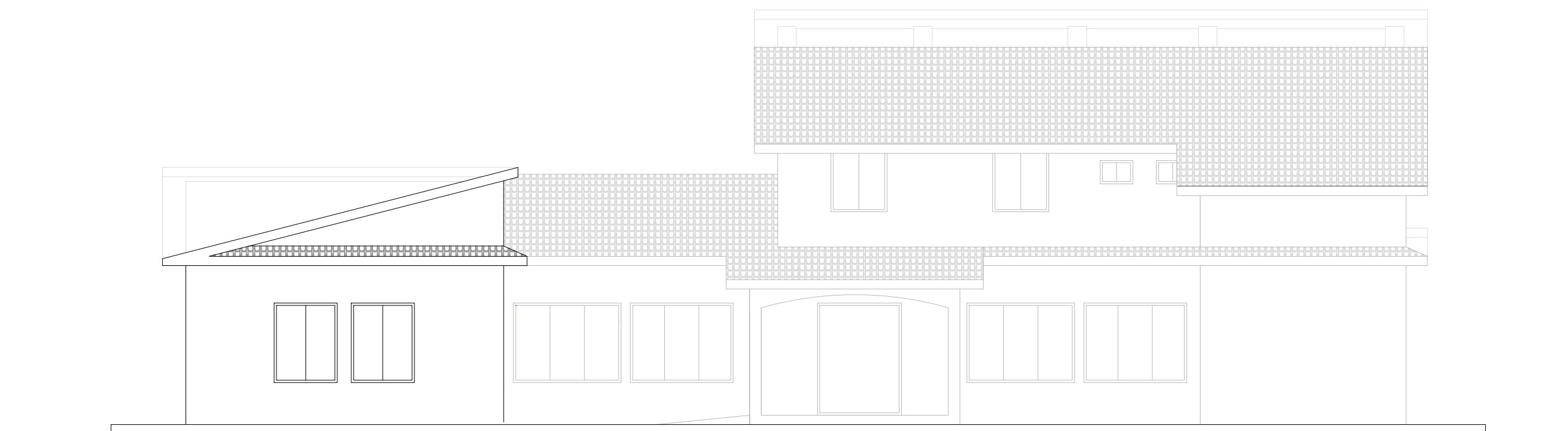
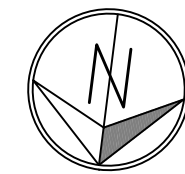

Prospetto Nord - Stato di fatto  
Scala 1:100



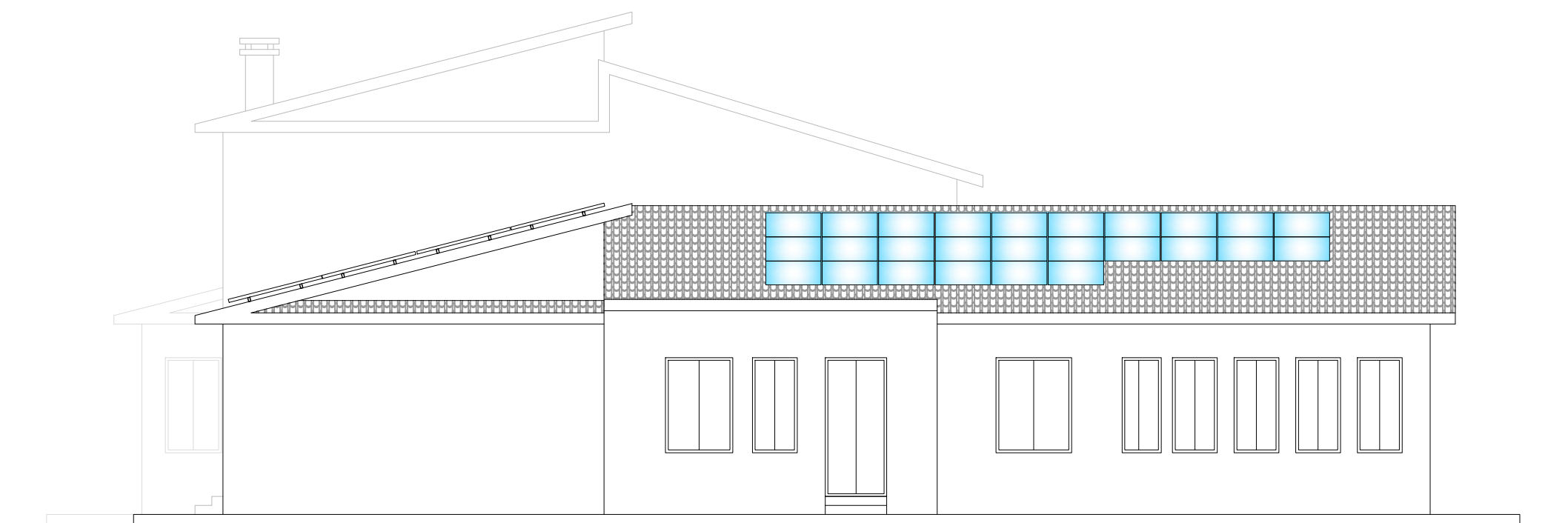
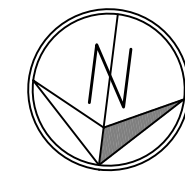

Prospetto Est - Stato di fatto  
Scala 1:100

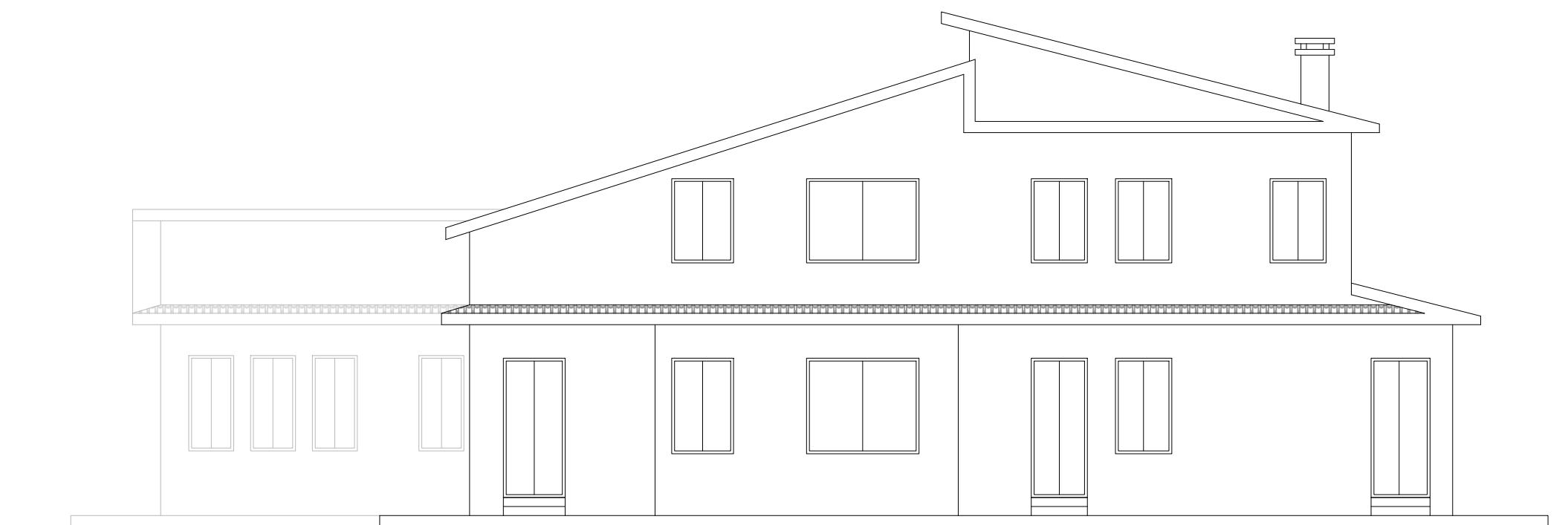
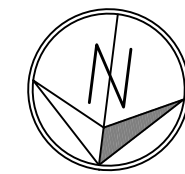

Prospetto Ovest - Stato di fatto  
Scala 1:100

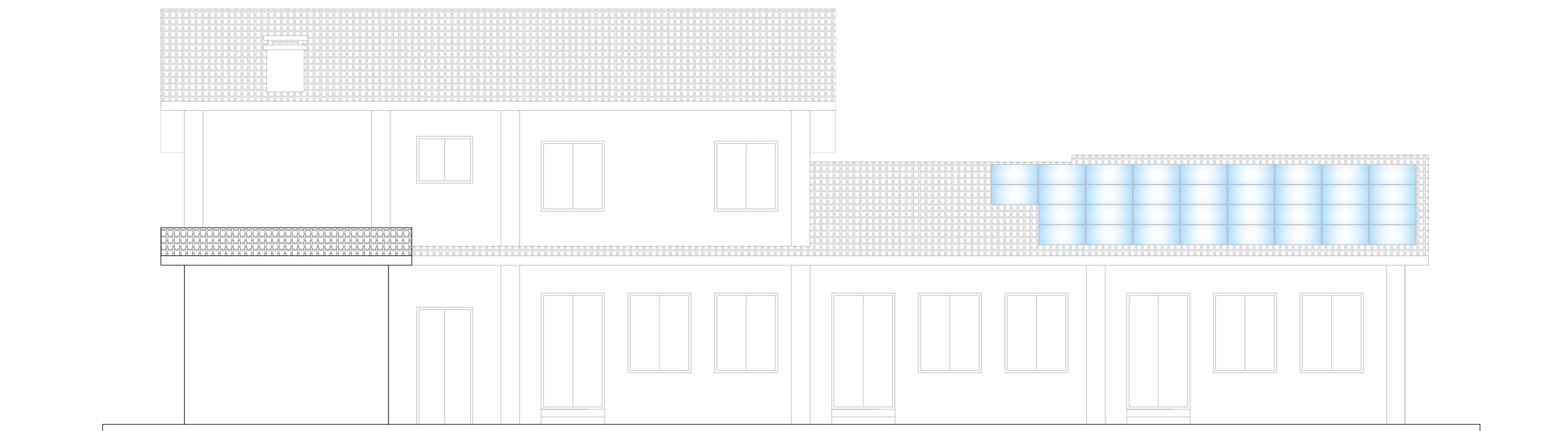
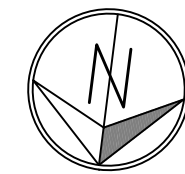

Prospetto Sud - Stato di fatto  
Scala 1:100